



2000 I-30 E
Greenville, TX 75402

Monday, November 6, 2023

County: Hopkins County

Farmers Electric Cooperative Member: Jacob McKeever
Service Order Number: 2023032277

Greetings:

Farmers Electric Cooperative, Inc. is requesting permission to construct electrical power distribution facilities which will cross County Road 1443.

Site location map/construction sketches are attached. The construction sketch details the proposed work. The proposed electrical service will be constructed:

- Overhead - All road crossings will have a minimum vertical clearance of 22 feet.
- Underground - All underground bore crossings are PVC encased 4' of coverage from the lowest point of the Right of Way.

If you have any questions, please contact me at any time.

Sincerely,

Psalm Harper
pharper@farmerselectric.coop
Engineering Coordinator

Enclosures

County Approval Section:

Approved:

Denied:

Authorized Signature:

Date: 10-6-23

075699

County Road 1433

1062

MARTIN ALLAIN

07570075482

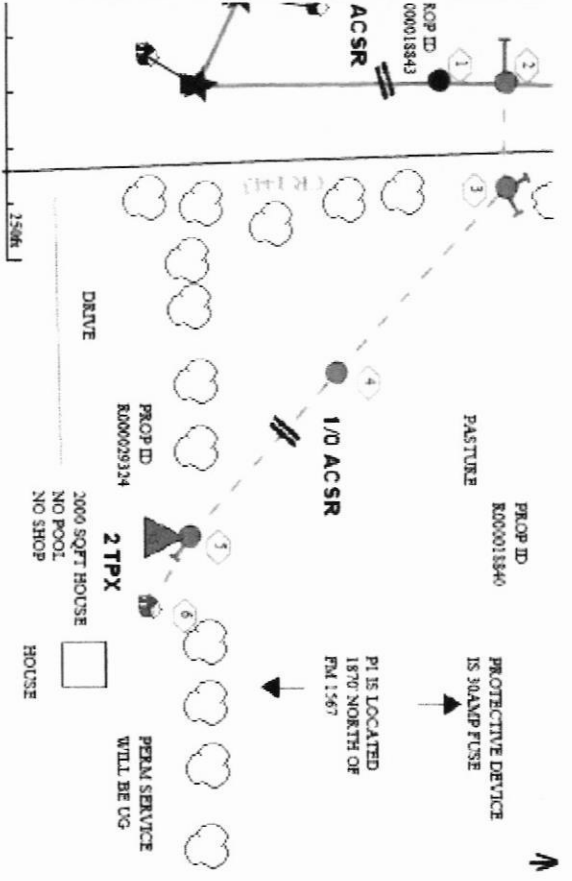



2000 I-30 E
Greenville, TX 75402

Tuesday, October 31, 2023

County: Hopkins County

Farmers Electric Cooperative Member: Brooke Dougan
Service Order Number: 2023096652

Greetings:

Farmers Electric Cooperative, Inc. is requesting permission to construct electrical power distribution facilities which will cross County Road 1174.

Site location map/construction sketches are attached. The construction sketch details the proposed work. The proposed electrical service will be constructed:

- Overhead - All road crossings will have a minimum vertical clearance of 22 feet.
- Underground - All underground bore crossings are PVC encased 4' of coverage from the lowest point of the Right of Way.

If you have any questions, please contact me at any time.

Sincerely,

Psalm Harper
pharper@farmerselectric.coop
Engineering Coordinator

Enclosures

County Approval Section:

Approved:

Denied:

Authorized Signature: _____

Mickey Baker Date: 11-13-23

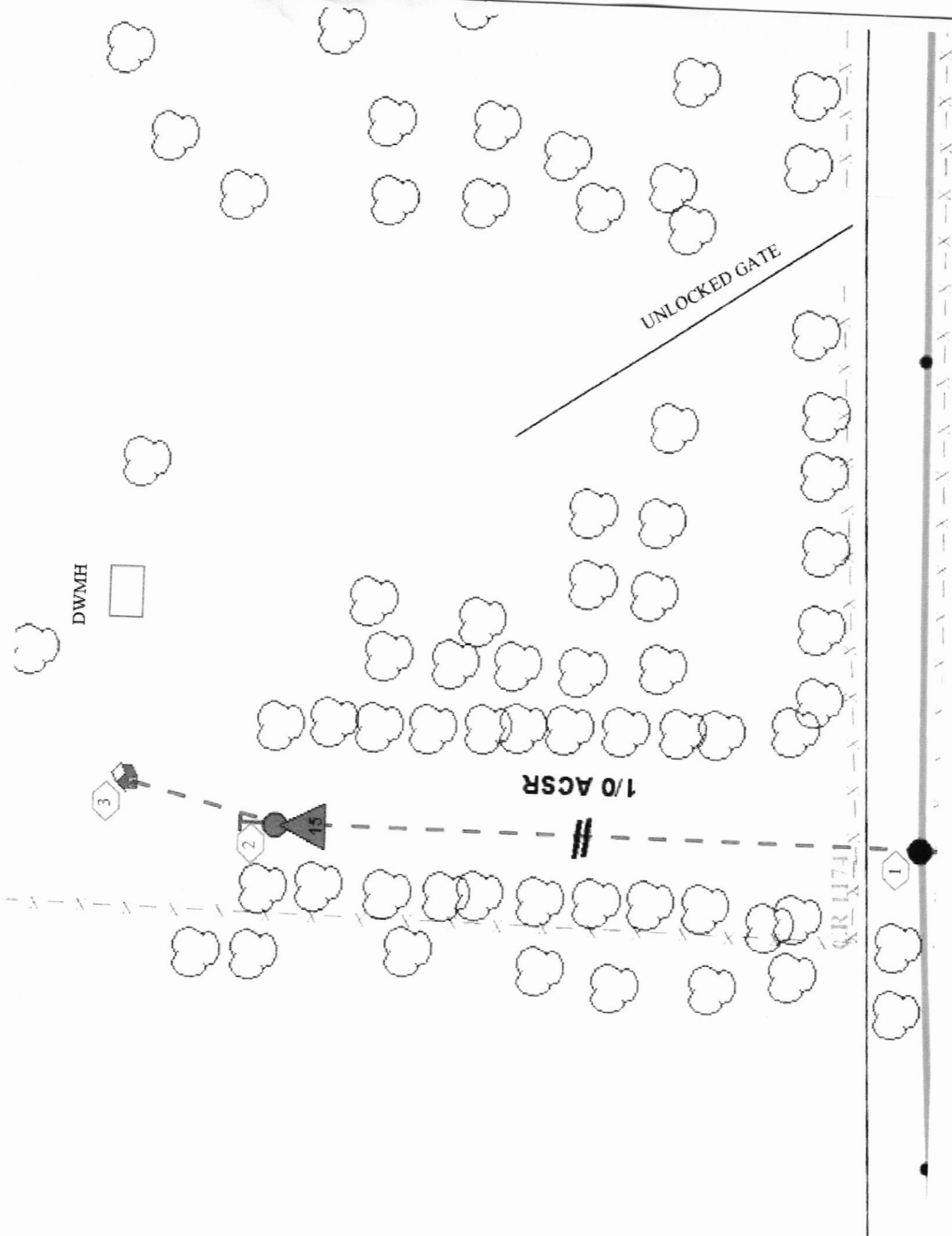

DWMH

UNLOCKED GATE

1/0 ACSR

CR 1174

3

2

15

1